DAVID AVSHALOMOV

Variations

On a Beethoven Theme

Solo Violoncello

© Raven Music 1989

Variations on a Beethoven Theme

David Avshalomov

[COMPULSORIES]

Allegretto ♩ = 80

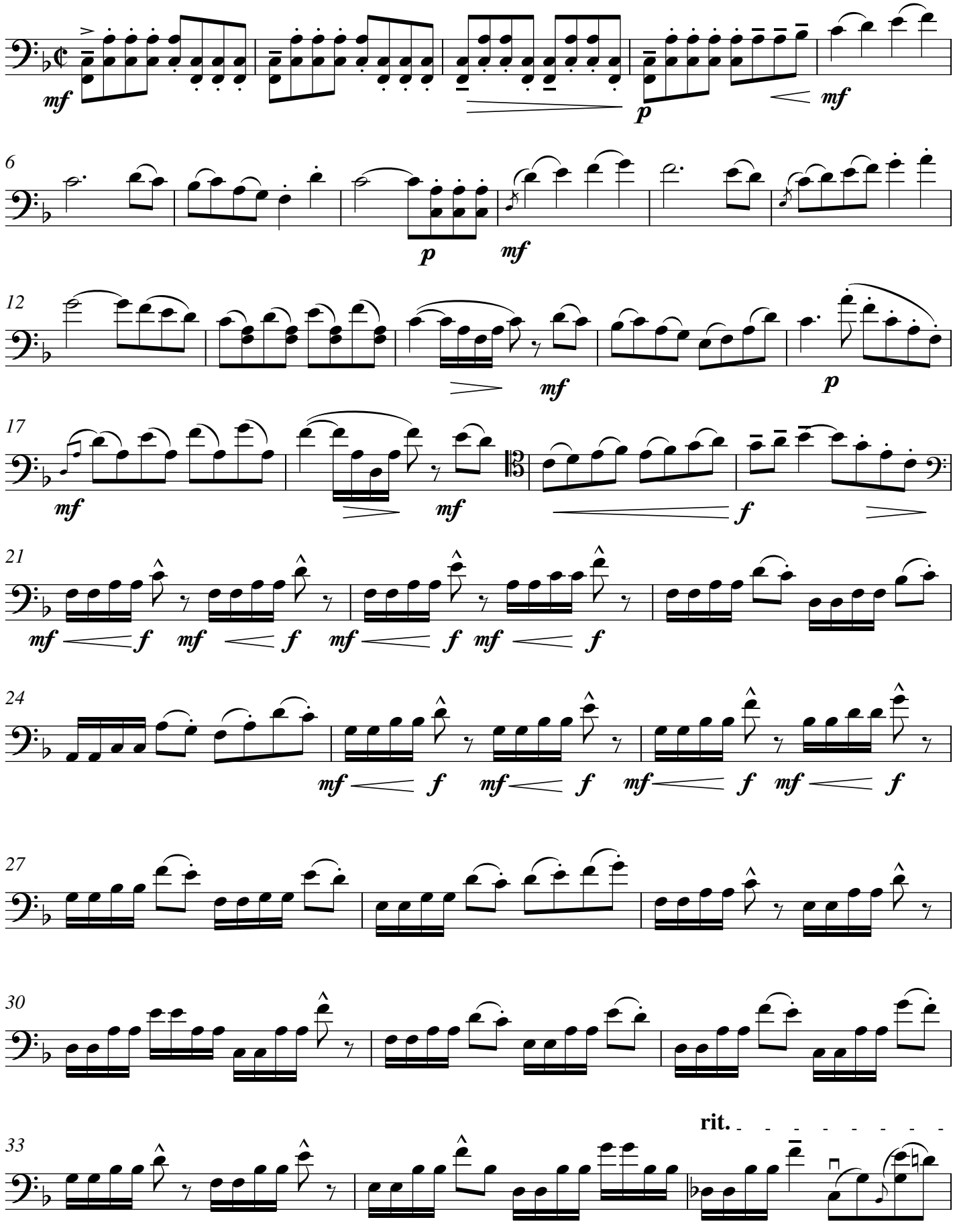

Copyright © 1989

Meno Mosso, Andante

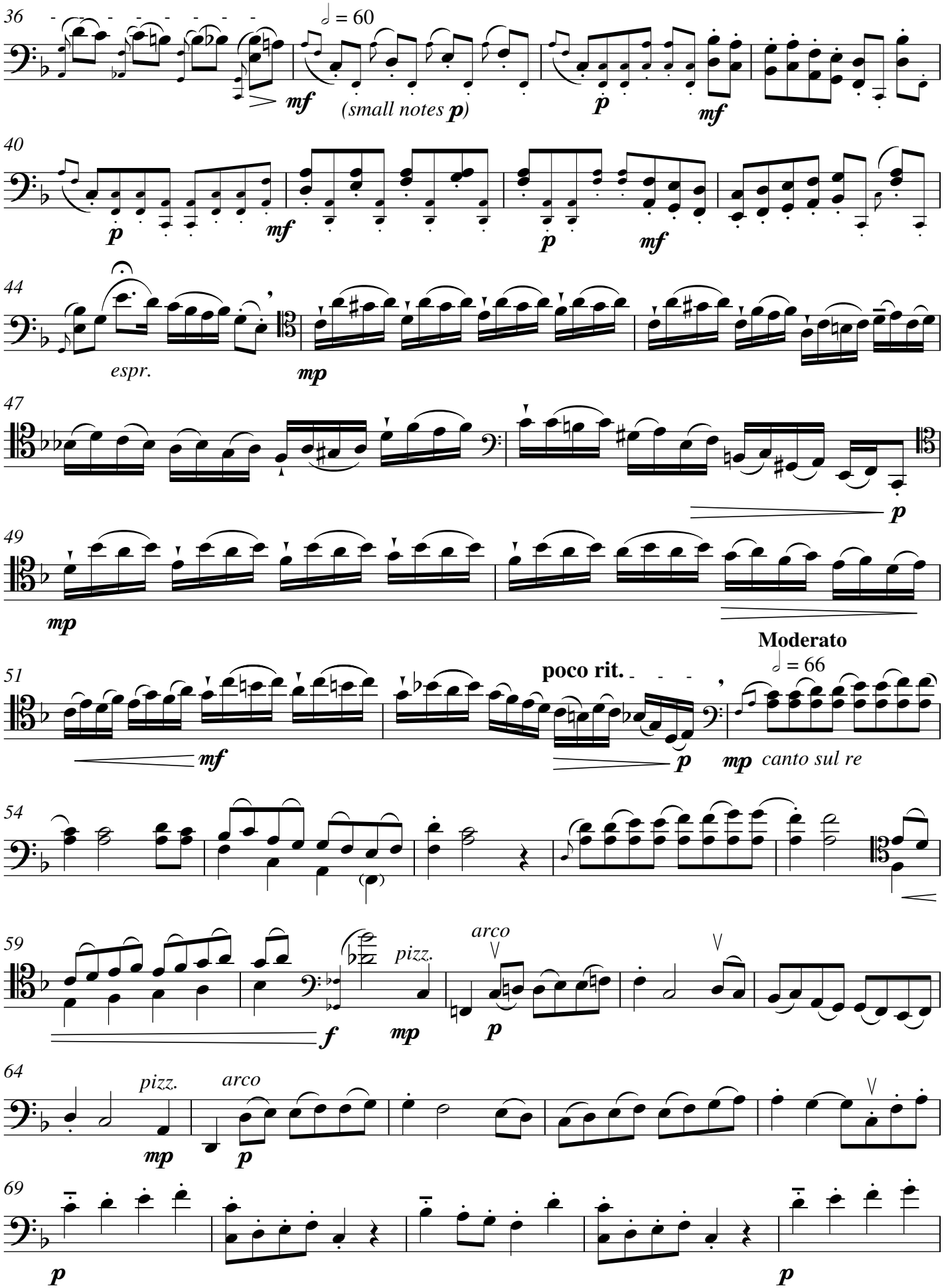

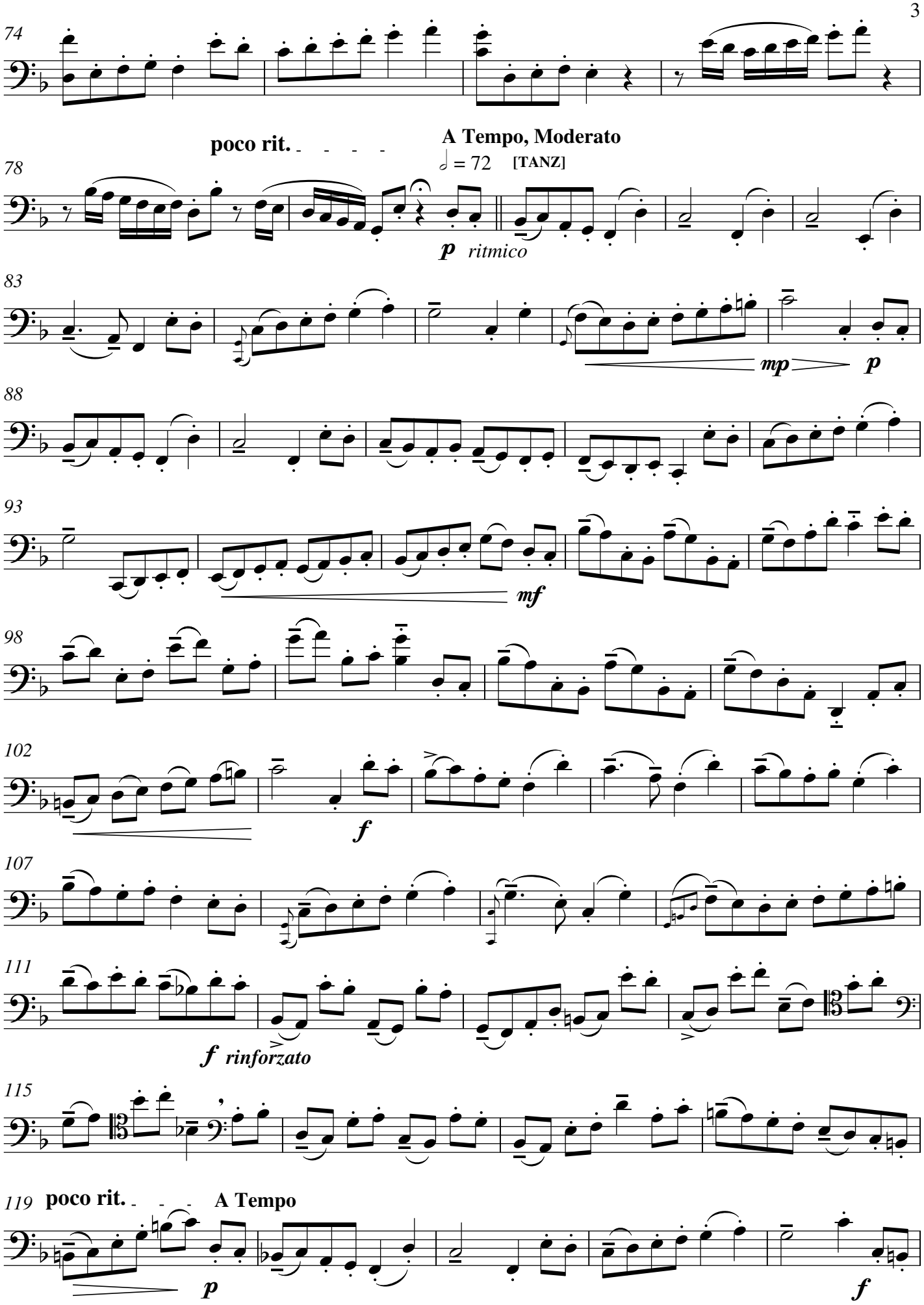
74
poco rit.
A Tempo, Moderato
78
♩ = 72 [TANZ]
p ritmico
83
mp
p
88
93
mf
98
102
f
107
111
f rinforzato
115
119 poco rit.
A Tempo
p
f

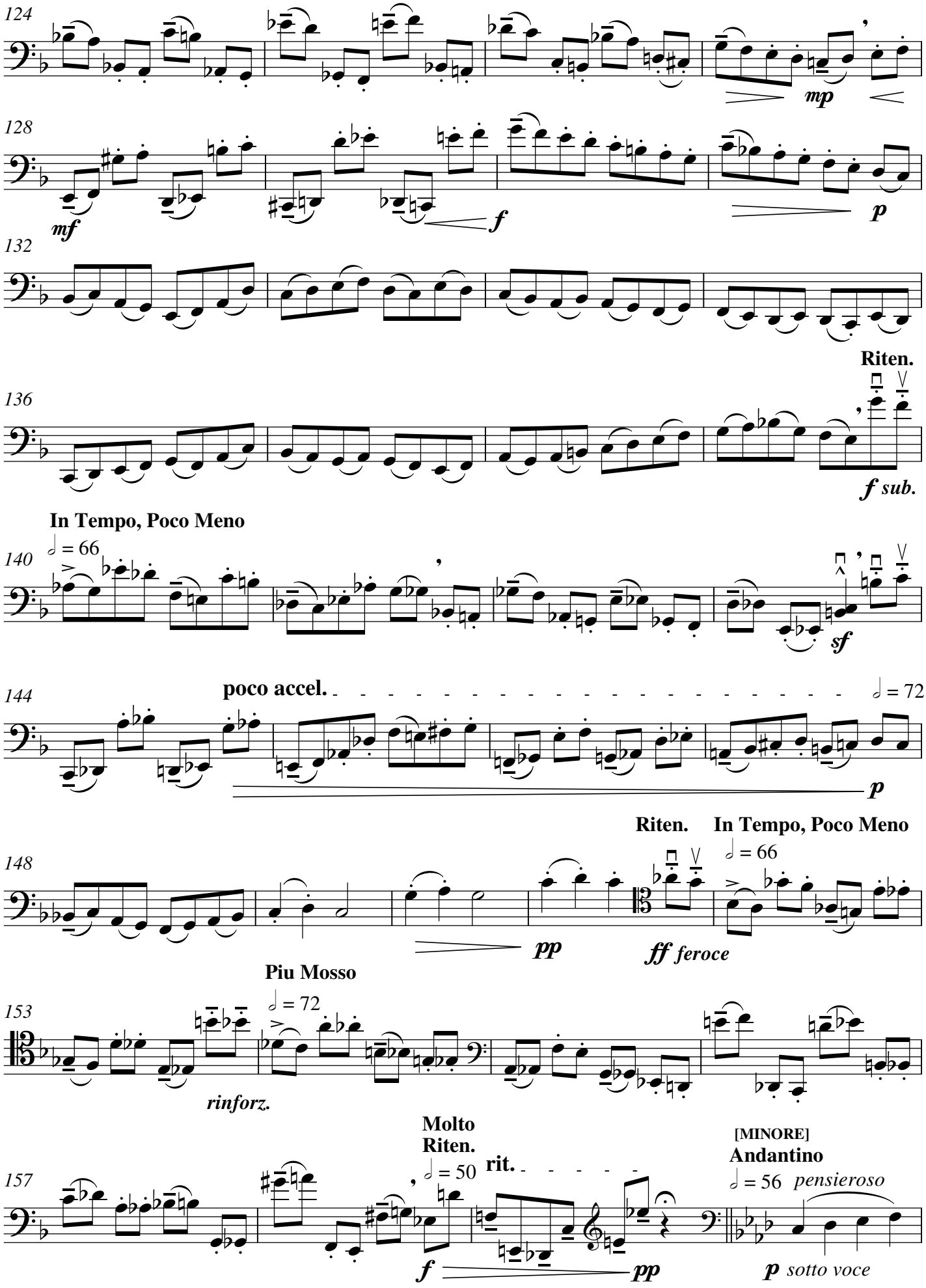
124
mp
128
mf
f
p
132
Riten.
136
f sub.
In Tempo, Poco Meno
140
= 66
sf
144
poco accel.
= 72
p
Riten.
In Tempo, Poco Meno
148
= 66
pp
ff feroce
Piu Mosso
153
= 72
rinforz.
Molto
Riten.
157
= 50
rit.
f
pp
[MINORE]
Andantino
= 56
pensieroso
p sotto voce

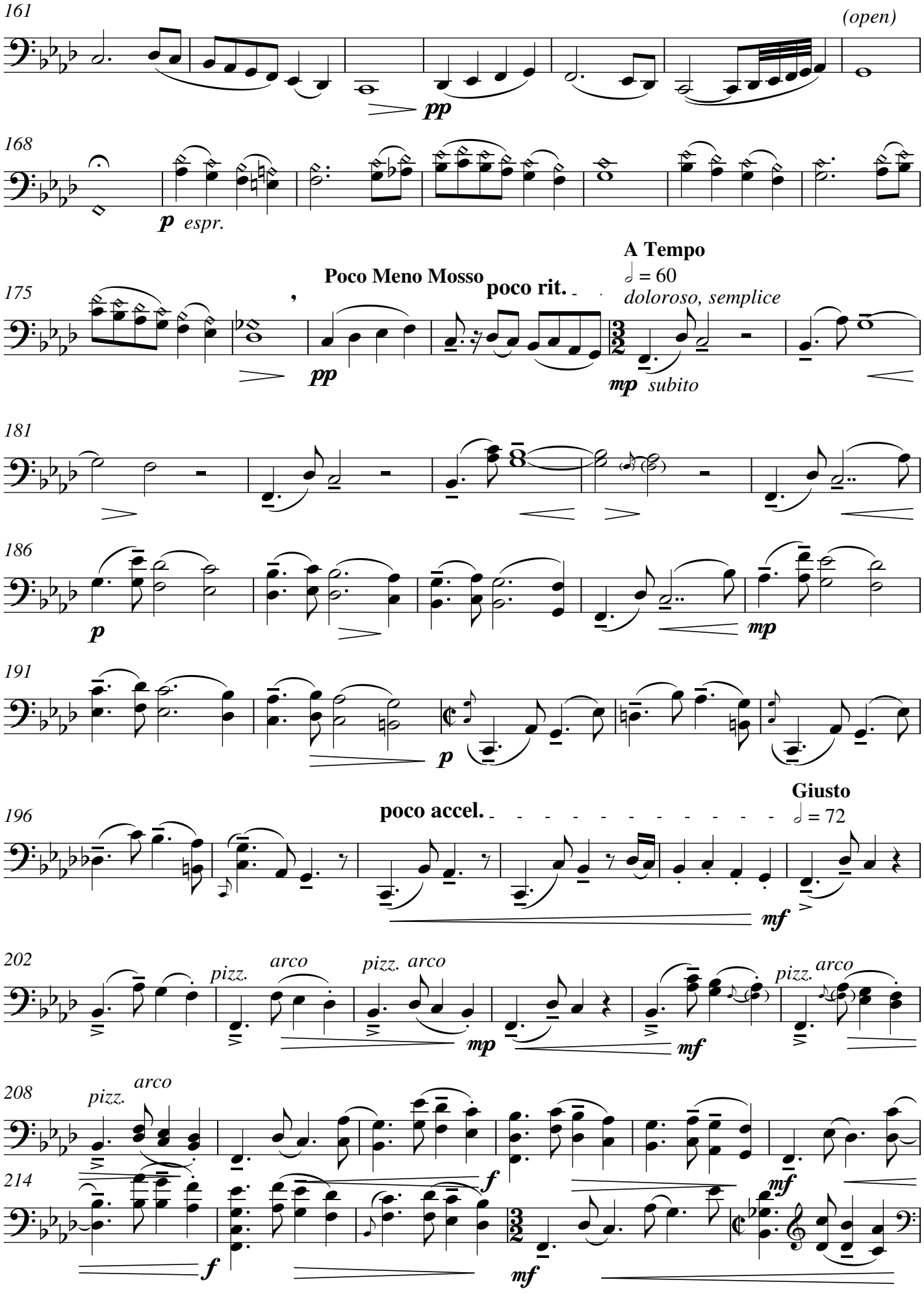
161
(open)
pp
168
p espr.
175
Poco Meno Mosso
poco rit.
A Tempo
♩ = 60
doloroso, semplice
pp
mp subito
181
186
p
mp
191
p
196
poco accel.
Giusto
♩ = 72
mf
202
pizz.
arco
pizz. arco
mp
mf
pizz. arco
208
pizz.
arco
f
mf
214
f
mf

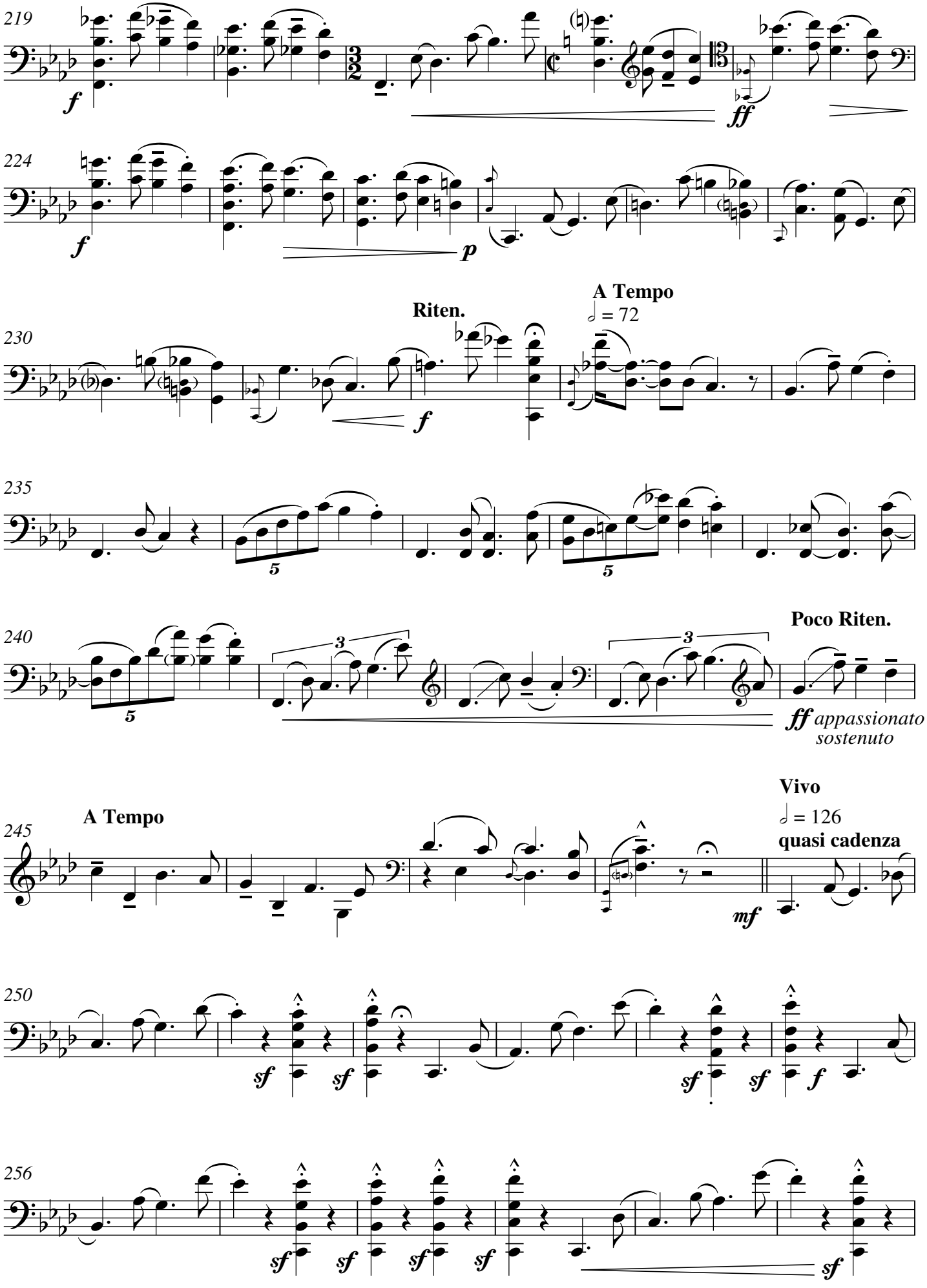
219
f
ff
224
f
p
Riten.
A Tempo
♩ = 72
230
f
235
5
5
240
5
3
3
Poco Riten.
ff appassionato
sostenuto
A Tempo
245
mf
Vivo
♩ = 126
quasi cadenza
250
sf
sf
sf
sf
f
256
sf
sf
sf
sf
sf

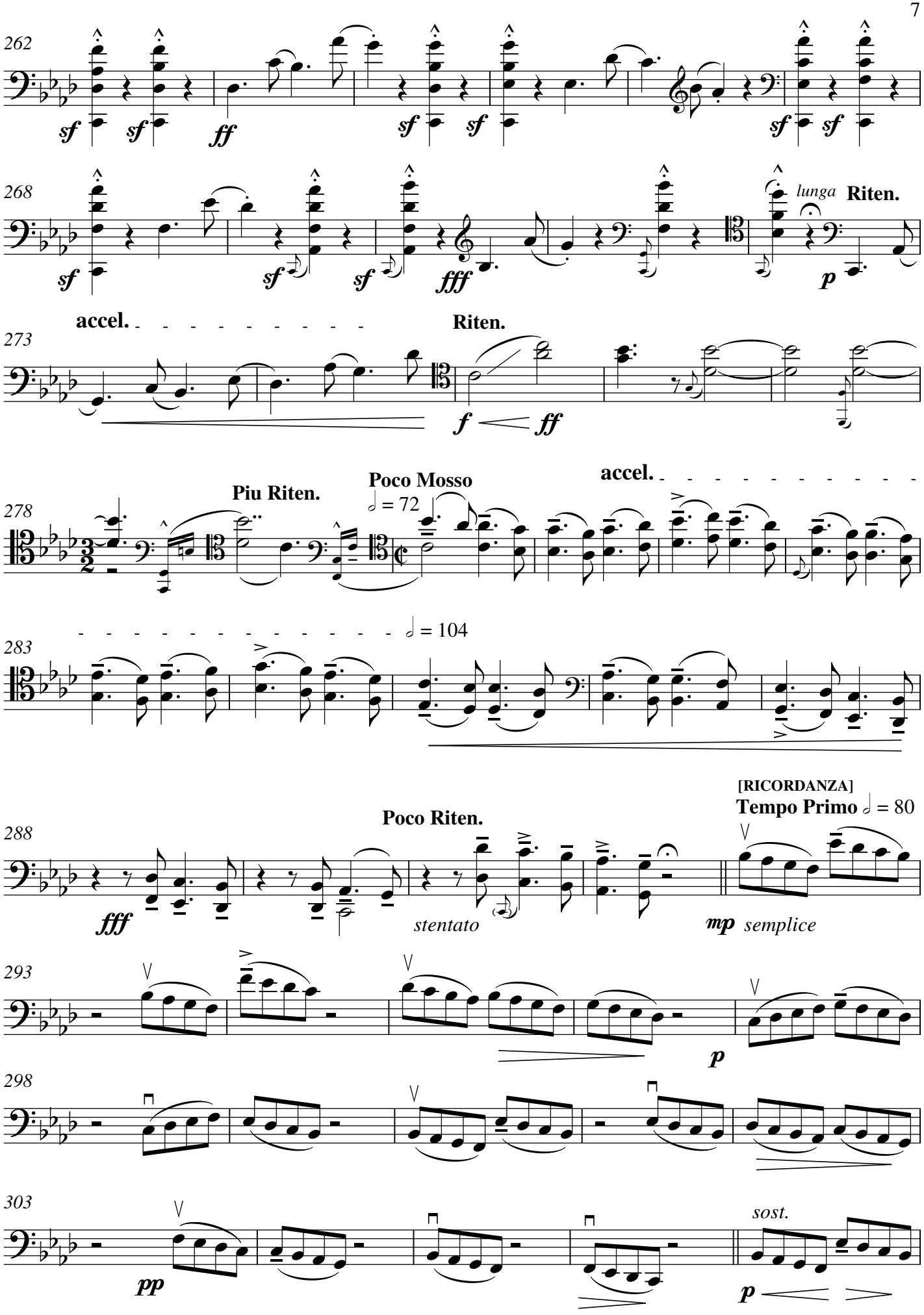
262
sf
ff
268
fff
lunga
Riten.
p
accel.
273
Riten.
f
ff
278
Piu Riten.
Poco Mosso
𝅗𝅥 = 72
accel.
283
𝅗𝅥 = 104
288
Poco Riten.
fff
stentato
[RICORDANZA]
Tempo Primo 𝅗𝅥 = 80
mp
semplice
293
p
298
303
pp
sost.
p

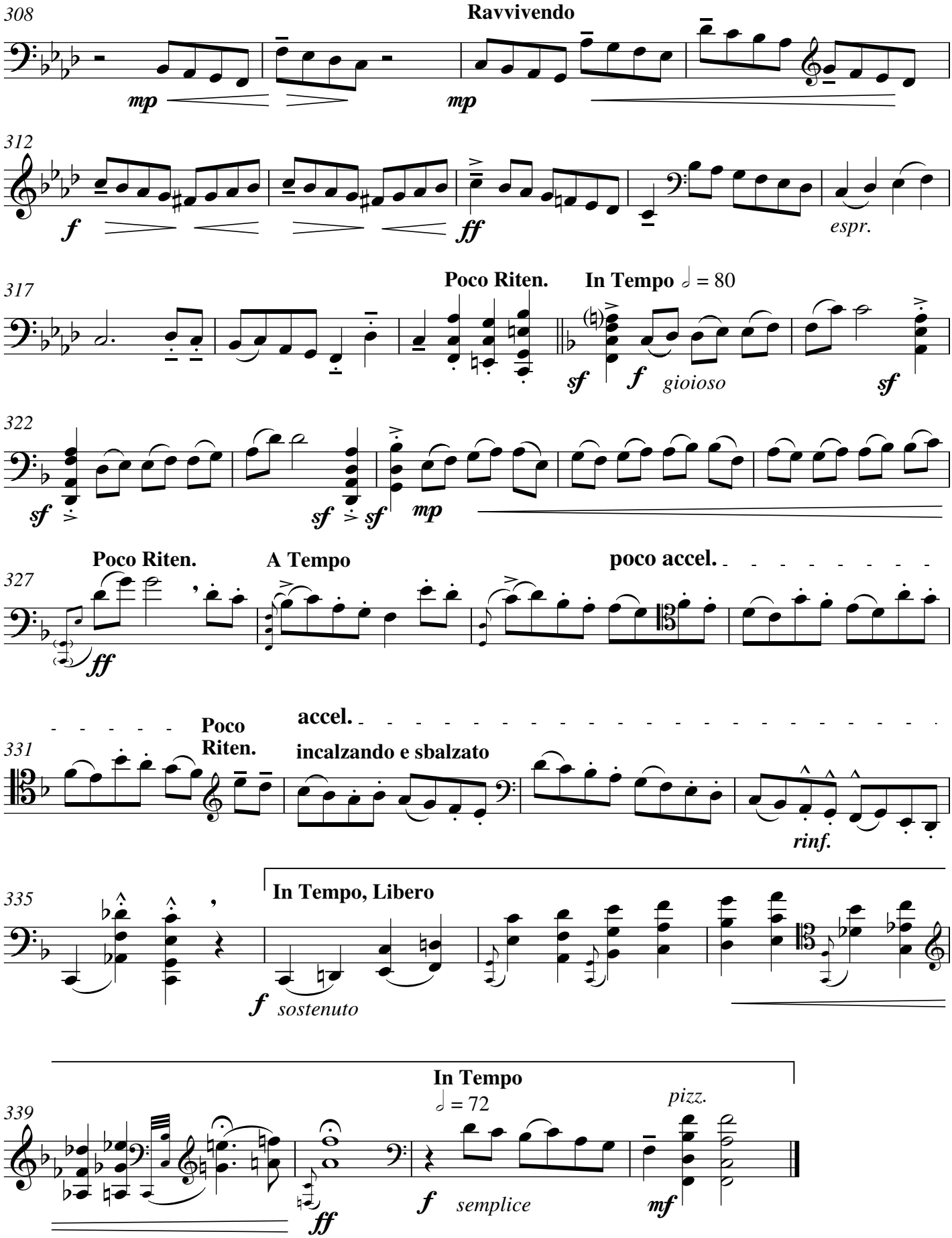
308
Ravvivendo
mp
mp
312
f
ff
espr.
317
Poco Riten.
In Tempo ♩ = 80
sf
f
gioioso
sf
322
sf
sf
sf
mp
327
Poco Riten.
A Tempo
poco accel.
ff
331
Poco Riten.
accel.
incalzando e sbalzato
rinf.
335
In Tempo, Libero
f
sostenuto
339
In Tempo
♩ = 72
pizz.
ff
f
semplice
mf

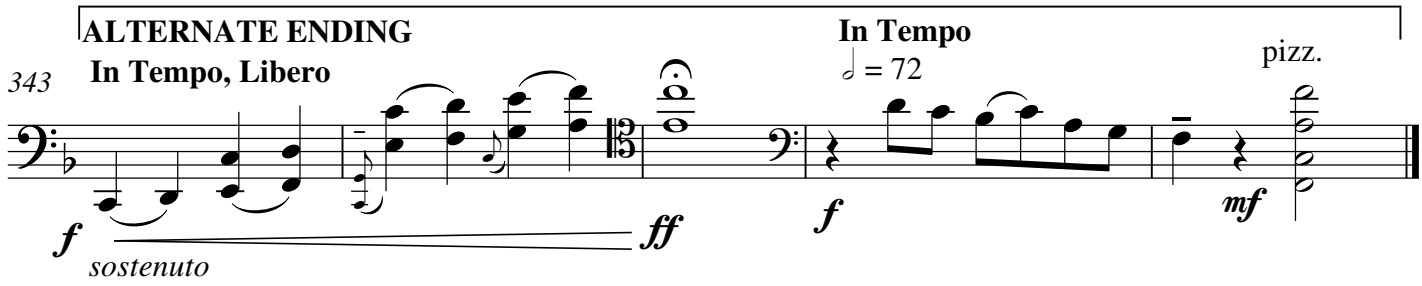
ALTERNATE ENDING
In Tempo, Libero
343
f
sostenuto
ff
In Tempo
♩ = 72
f
pizz.
mf

DAVID AVSHALOMOV

Works for/with Strings

Elegy - string orchestra [9]
Pangs of Love - string orchestra [32]
(Romantic variations on a Rachmaninoff Love Theme)
Diamond Variations on an original theme
string orchestra with opt. harp [12]
Concertino - oboe, strings, harp
Concerto con Timpani (baroque) - timp, strings, harpsichord [12]

String Quartet [23]
Trotsky's Train - piano sextet (string quartet with double bass) [32]
Also for string orchestra and piano **(American Prize 2012)**
Bela Bartok - ***Farewell*** (from "For Children") transcribed for
string quartet [1'45]

The Last Poet's Farewell - solo violin [22]
Elegy - arranged for solo violin with piano [9]
Dance - violin (intermediate) and (student) piano [3]
Diversion - violin and timpani [5]
Lake Baikal Hoedown - solo violin [3'35]
Meditation - viola, piano [4]
(transcr. slow movement from the Sonata for Violoncello)
Torn Curtain suite - viola with piano [32]
Sonata for Violoncello - with piano [28]
Variations on a Beethoven Theme - solo violoncello [12]

Performance materials and complete list of works available through
Raven Music
davshalomov@earthlink.net · www.davshalomov.com
(310) 392-2641